VISIT…

LANZAROTE Caliente.COM

WHAT A GIRL WANTS

Words and Music by
GUY ROCHE and
SHELLY PEIKEN

Slow, funky groove ♩ = 72

Chorus:

N.C.

What a girl wants, what a girl needs, what-ev - er makes_ me hap - py sets_

mf

_ you free. What a girl wants, what a girl needs, what-ev-er keeps_ me in_ your arms._

F♯m7 A9 Dmaj9 G7

1. I wan-na

© 1999 MAUNITI L.A. (BMI), SUSHI TOO MUSIC (BMI) and HIDDEN PUN MUSIC INC. (BMI)
All Rights for MAUNITI L.A. outside the U.S. and Canada Administered by WARNER-TAMERLANE PUBLISHING CORP.
All Rights Reserved

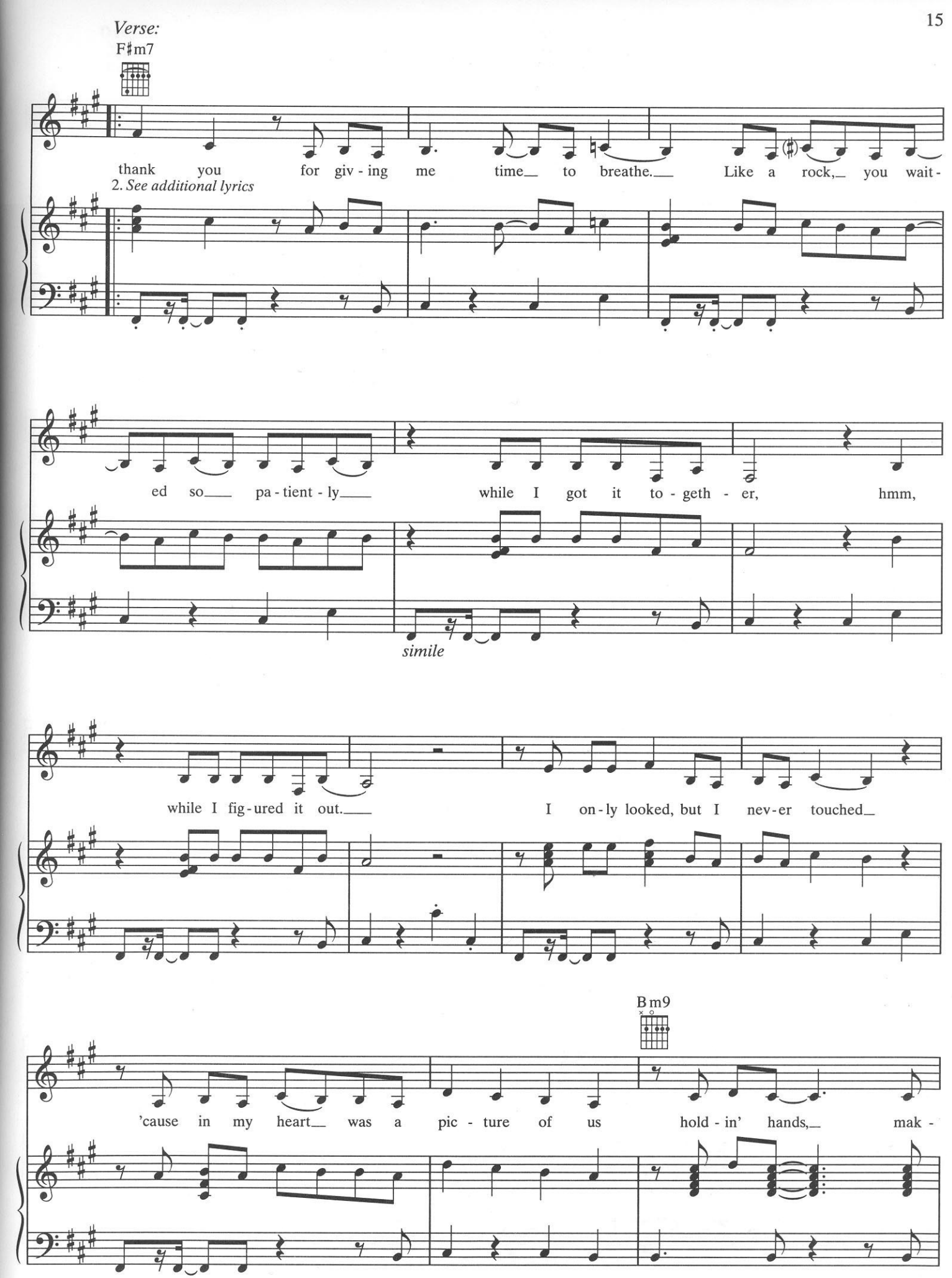
Verse:
F♯m7
thank you for giv - ing me time to breathe. Like a rock, you wait-
2. See additional lyrics
ed so pa - tient - ly while I got it to - geth - er, hmm,
simile
while I fig - ured it out. I on - ly looked, but I nev - er touched
B m9
'cause in my heart was a pic - ture of us hold - in' hands, mak -

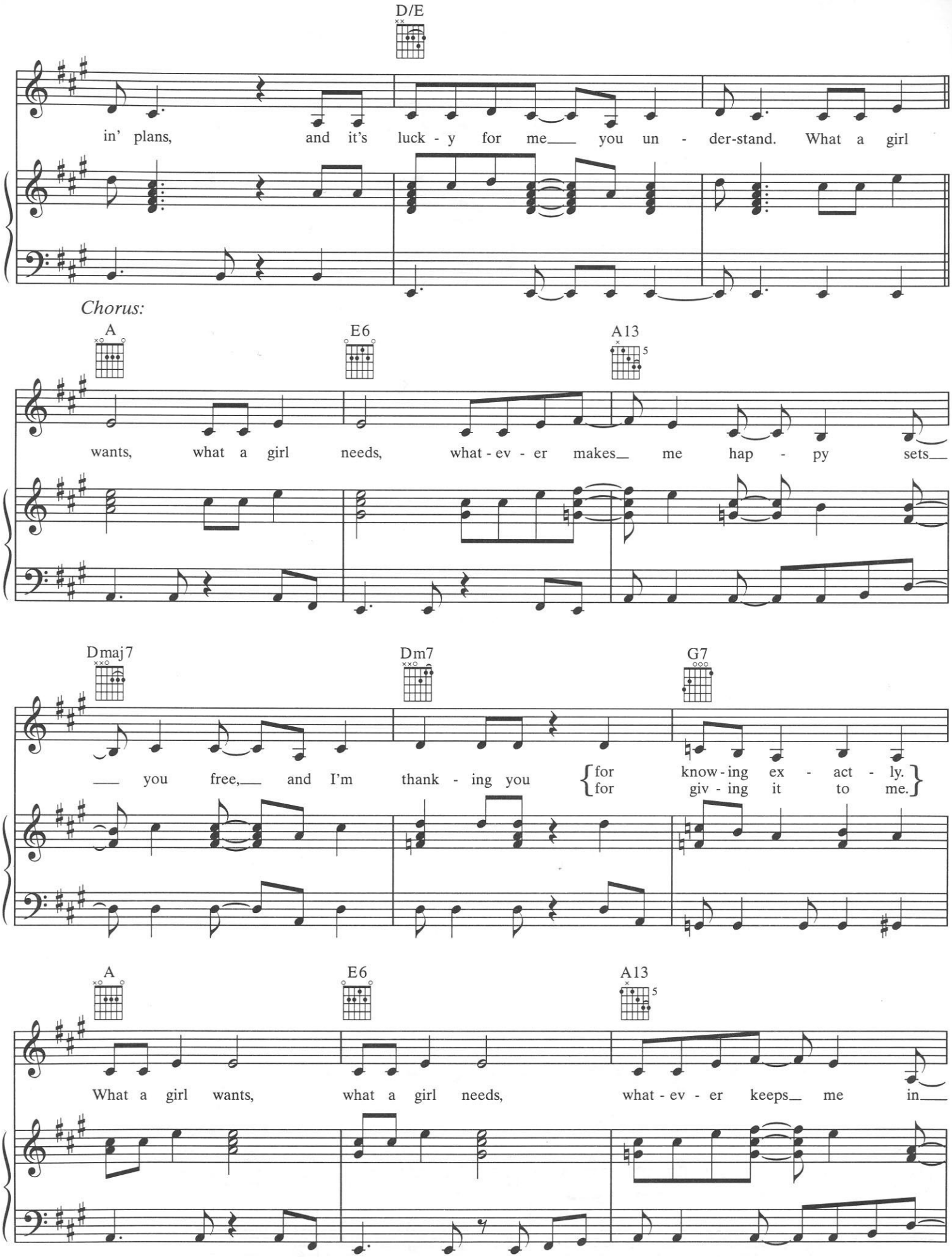
D/E
in' plans, and it's luck - y for me___ you un - der-stand. What a girl
Chorus:
A
E6
A13
wants, what a girl needs, what - ev - er makes___ me hap - py sets___
Dmaj7
Dm7
G7
___ you free,___ and I'm thank - ing you
for know - ing ex - act - ly.
for giv - ing it to me.
A
E6
A13
What a girl wants, what a girl needs, what - ev - er keeps___ me in___

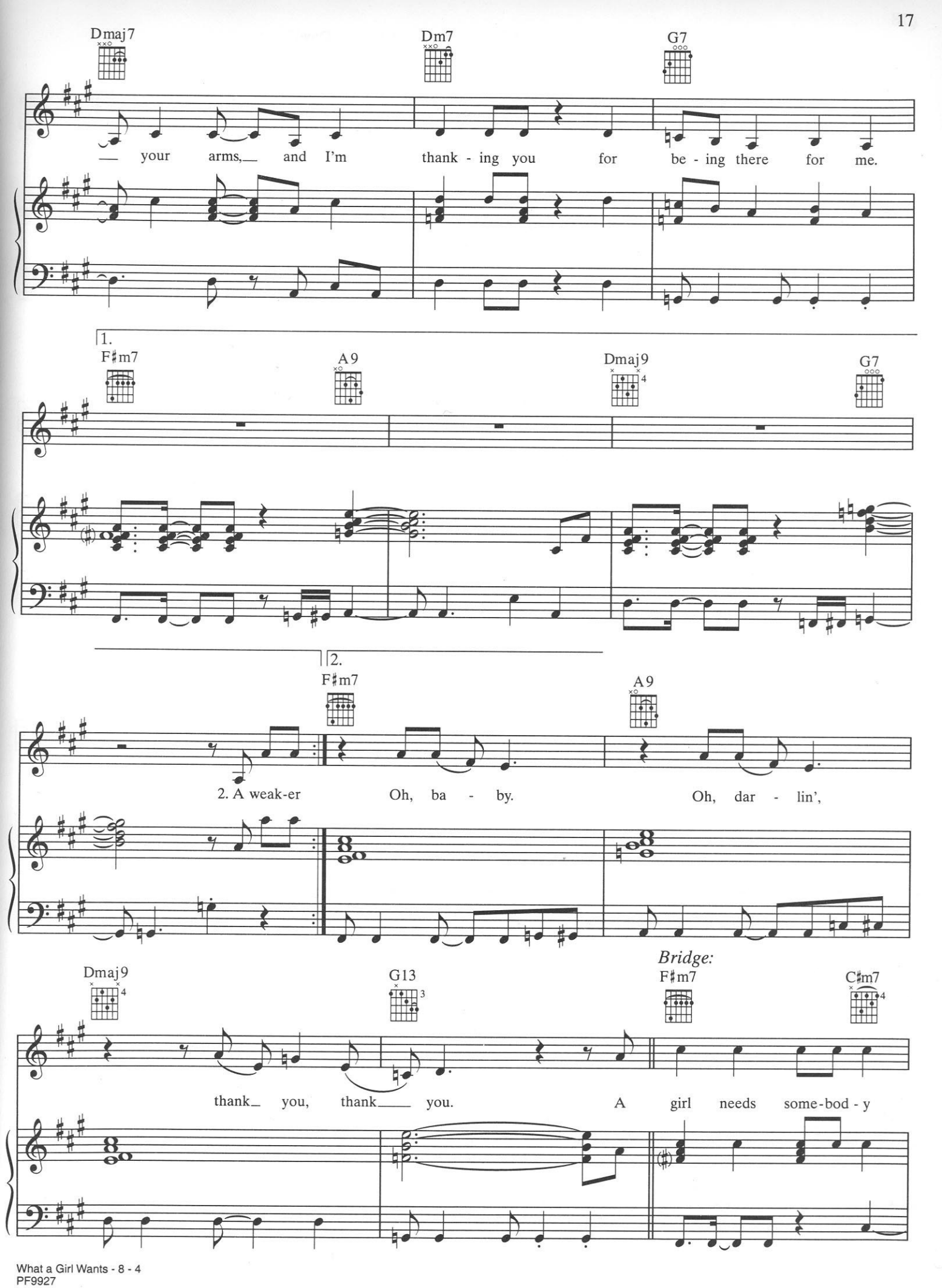
Dmaj7
Dm7
G7
— your arms,— and I'm thank - ing you for be - ing there for me.
1.
F♯m7
A9
Dmaj9
G7
2.
F♯m7
A9
2. A weak-er Oh, ba - by. Oh, dar - lin',
Bridge:
Dmaj9
G13
F♯m7
C♯m7
thank— you, thank— you. A girl needs some-bod - y

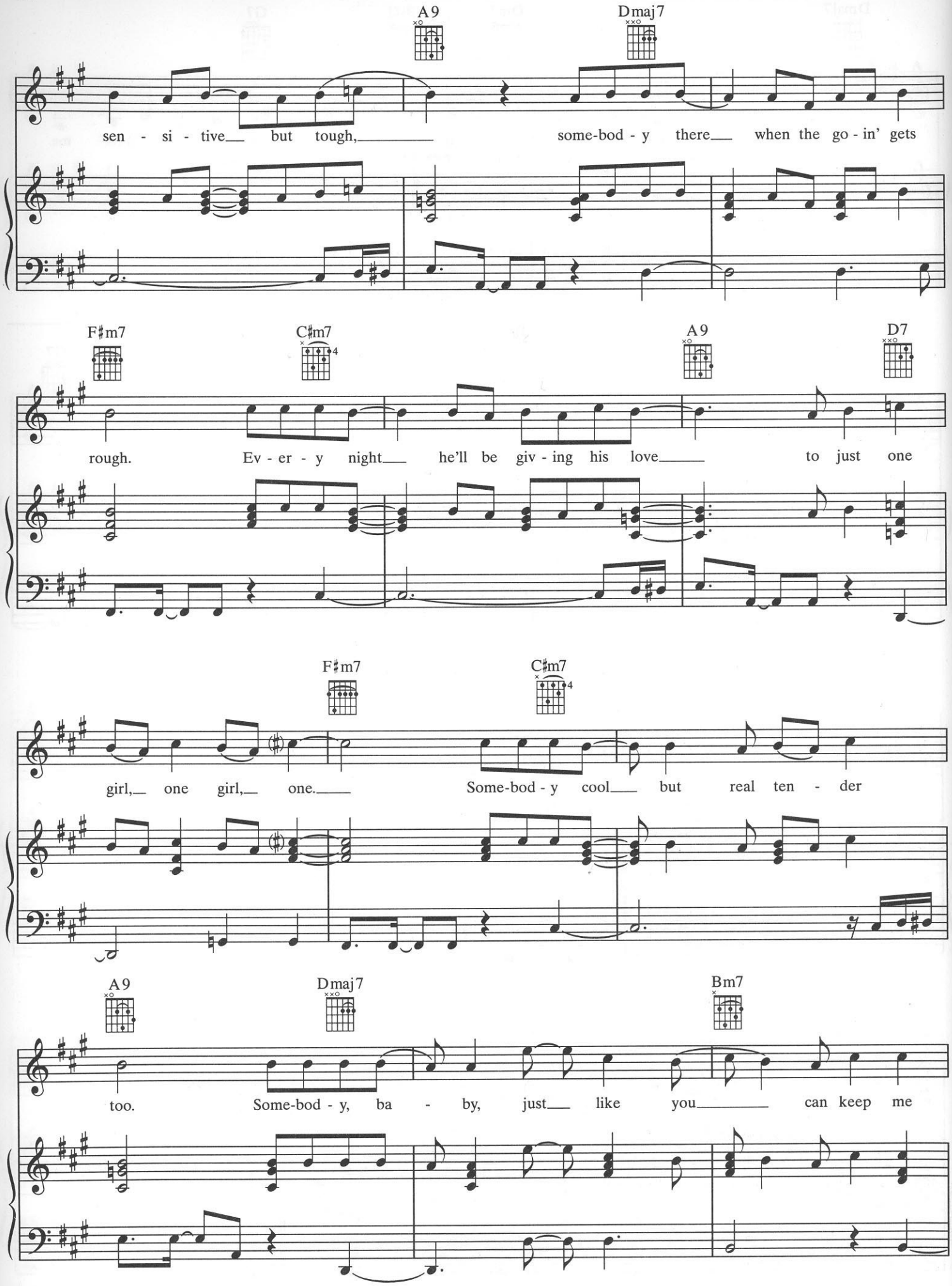
A9
Dmaj7
sen - si - tive but tough, some-bod - y there when the go - in' gets
F♯m7
C♯m7
A9
D7
rough. Ev - er - y night he'll be giv - ing his love to just one
F♯m7
C♯m7
girl, one girl, one. Some-bod - y cool but real ten - der
A9
Dmaj7
Bm7
too. Some-bod - y, ba - by, just like you can keep me

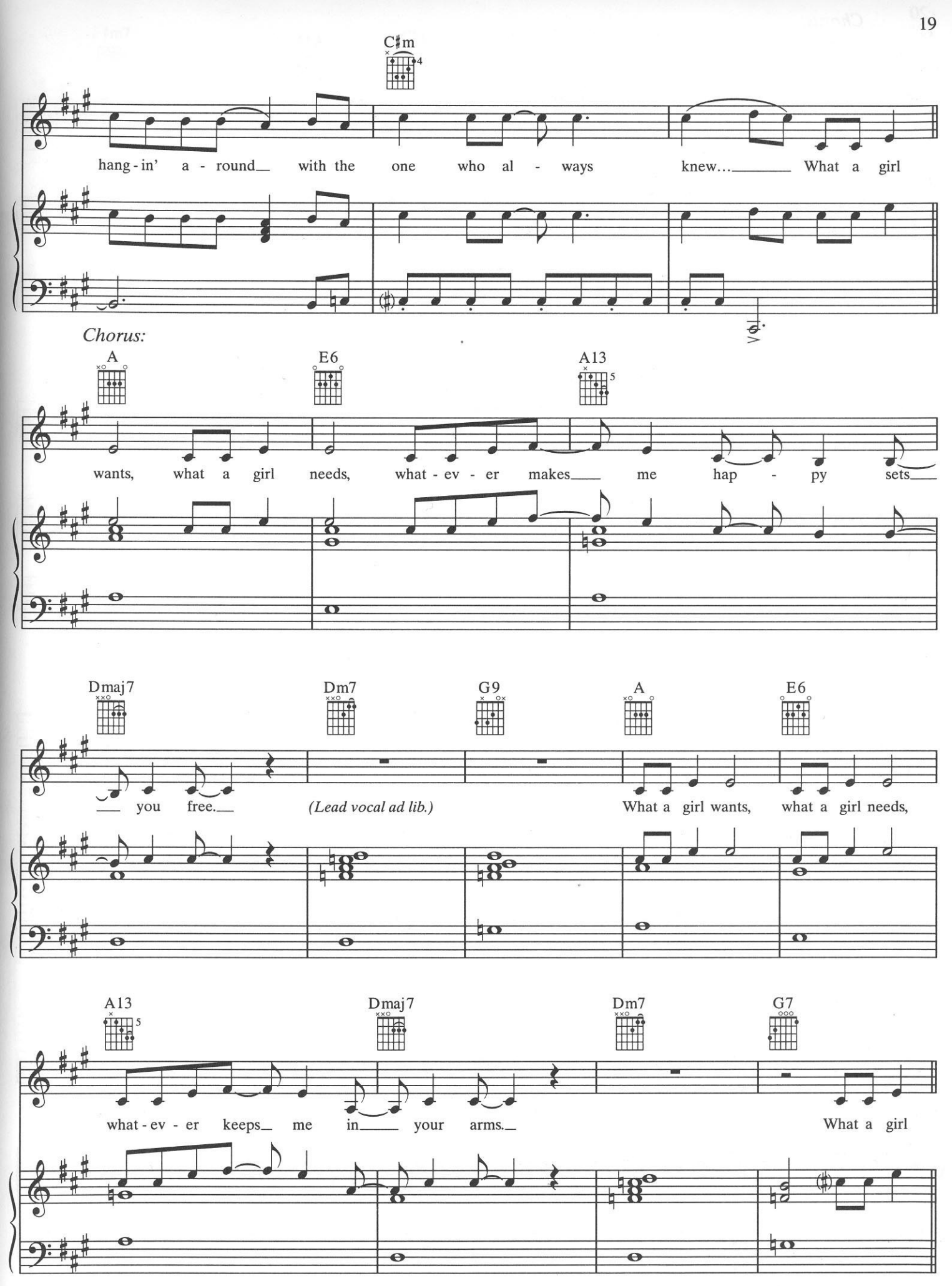
C♯m
hang - in' a - round with the one who al - ways knew... What a girl
Chorus:
A
E6
A13
wants, what a girl needs, what - ev - er makes me hap - py sets
Dmaj7
Dm7
G9
A
E6
you free.
(Lead vocal ad lib.)
What a girl wants, what a girl needs,
A13
Dmaj7
Dm7
G7
what - ev - er keeps me in your arms.
What a girl

Chorus:

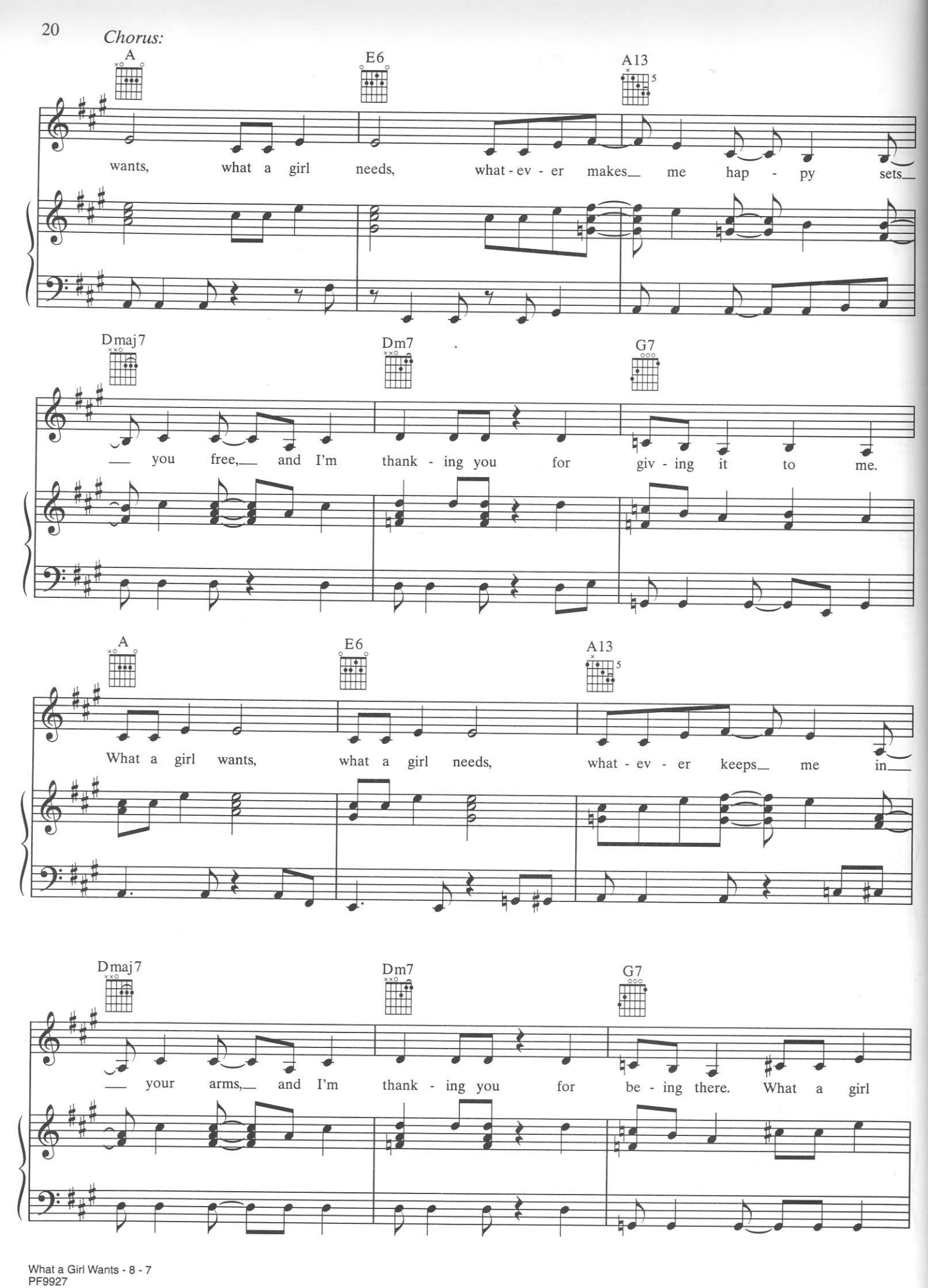
A
E6
A13
wants, what a girl needs, what - ev - er makes me hap - py sets
Dmaj7
Dm7
G7
you free, and I'm thank - ing you for giv - ing it to me.
A
E6
A13
What a girl wants, what a girl needs, what - ev - er keeps me in
Dmaj7
Dm7
G7
your arms, and I'm thank - ing you for be - ing there. What a girl

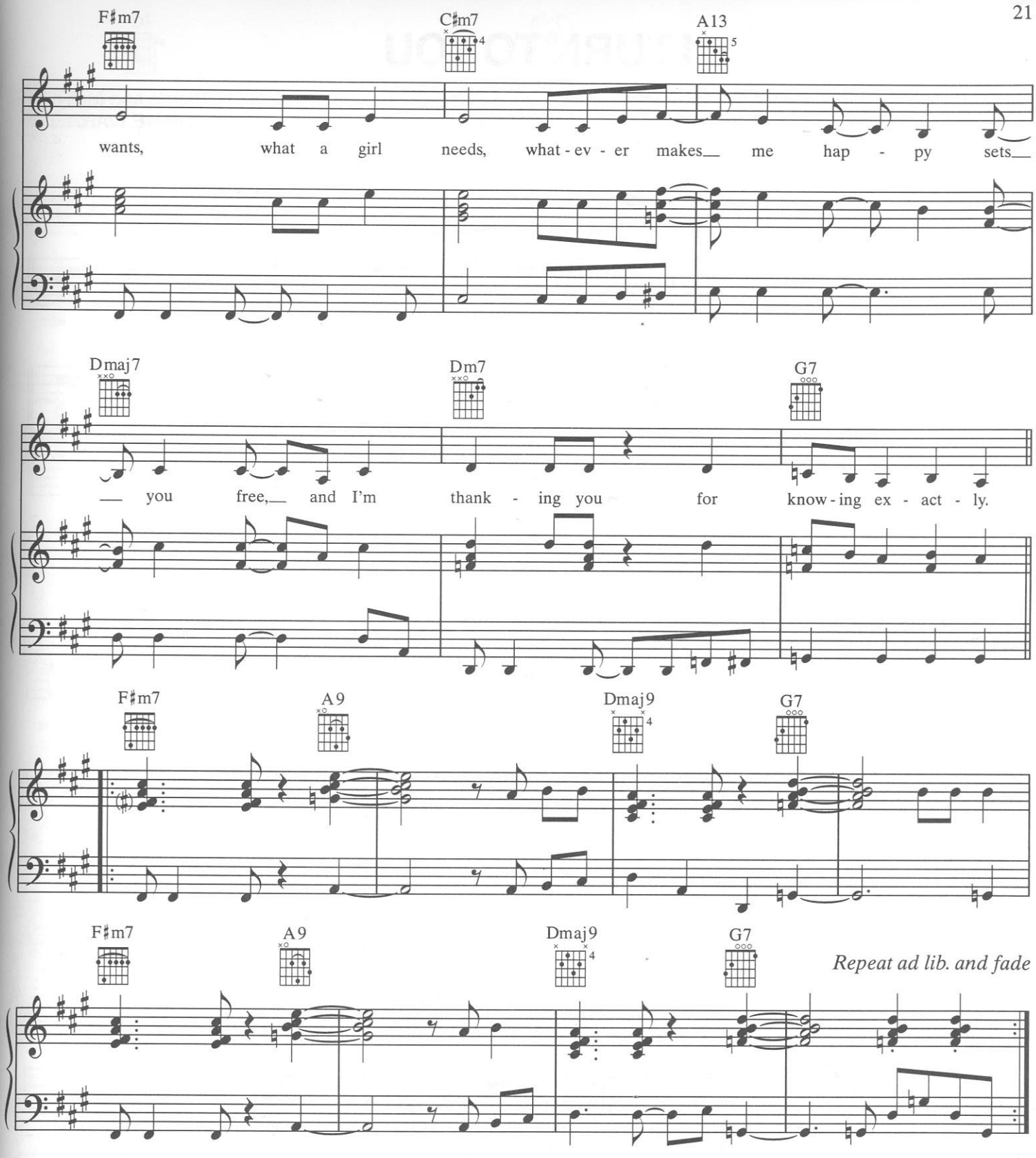

Verse 2:
A weaker man might have walked away, but you had faith,
Strong enough to move over and give me space
While I got it together,
While I figured it out.
They say if you love something, let it go;
If it comes back, it's yours.
That's how you know it's for keeps, yeah, it's for sure,
And you're ready and willin' to give me more than…
(To Chorus:)